POINT 128.2

125,70 m² powierzchnia podłóg

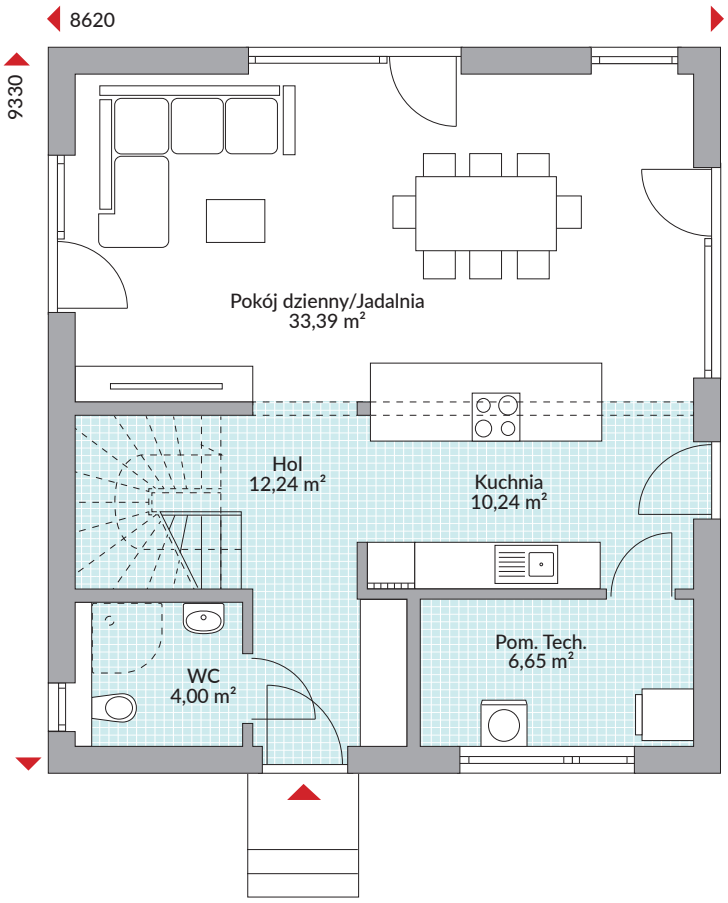

Parter 66,52 m²

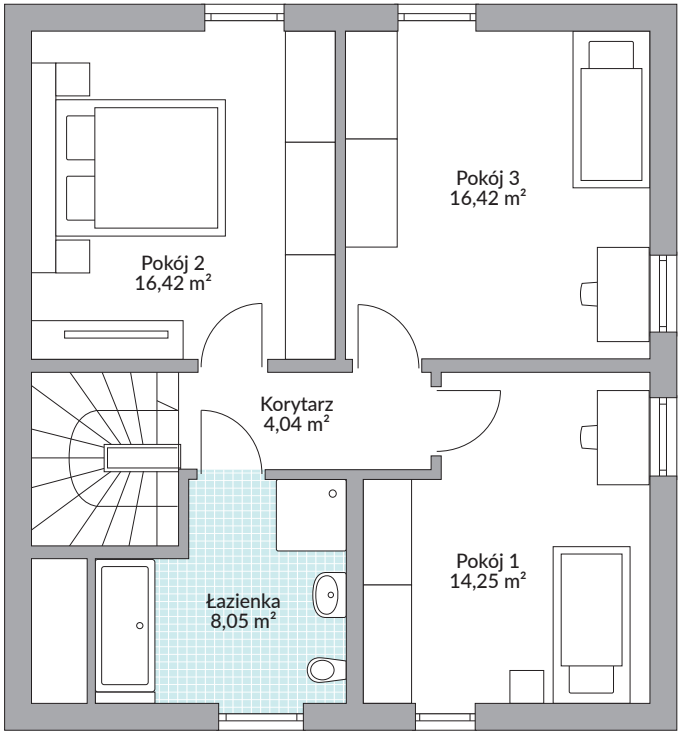

Poddasze 59,18 m²