PARK 126W

122,28 m² powierzchnia podłóg

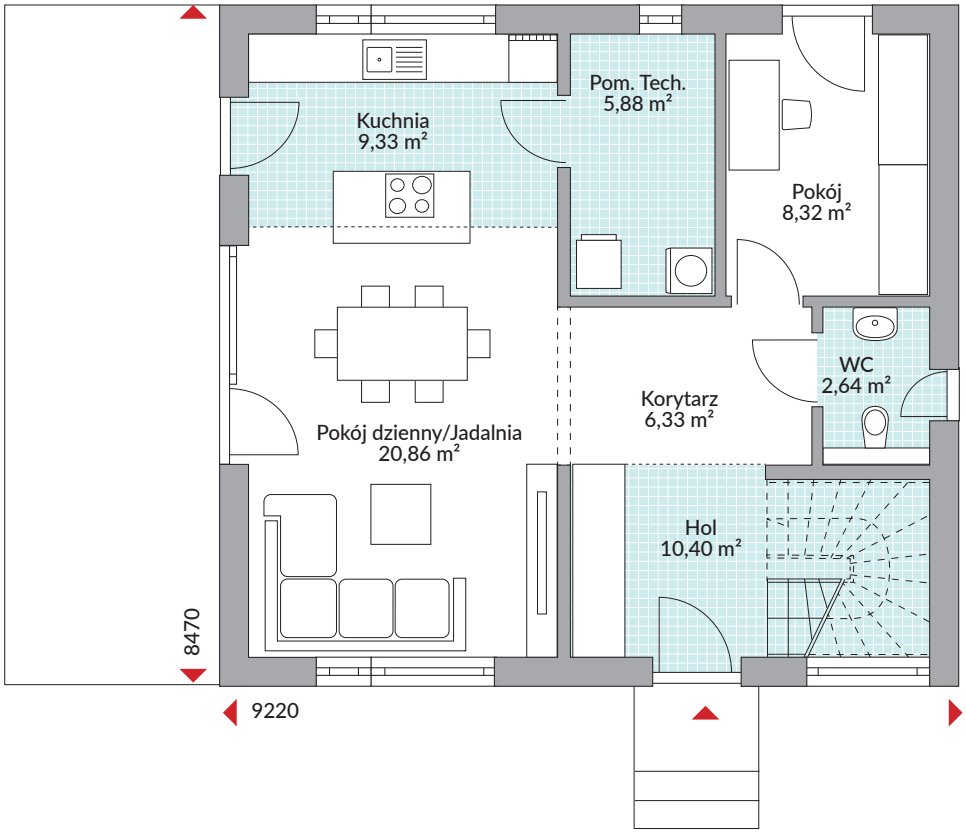

Parter 63,76 m²

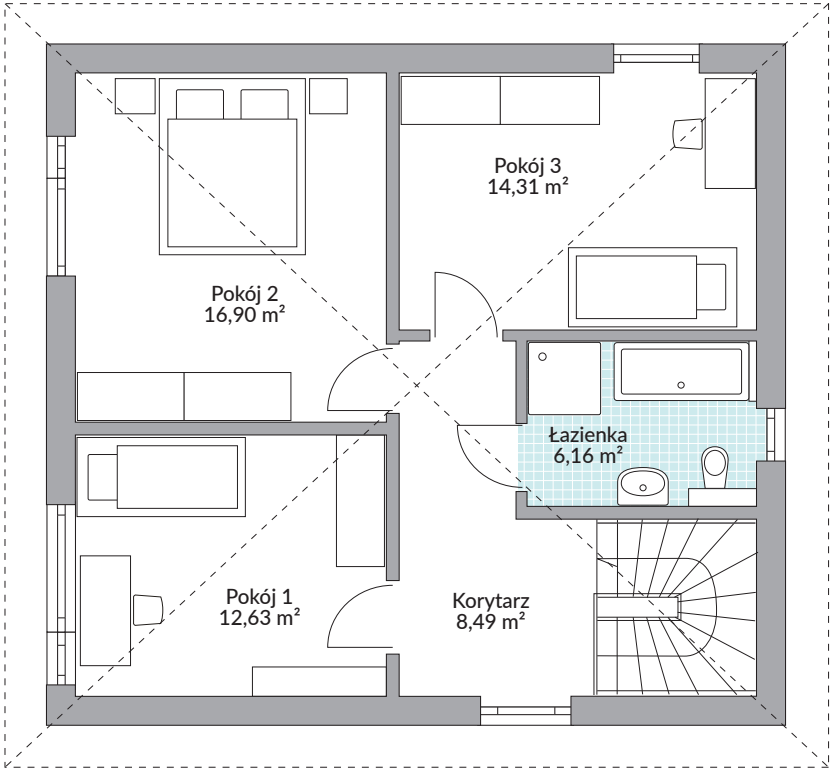

Piętro 58,49 m²